

ELECTRICAL SCHEMATICS  
3 BEDROOM UNIT

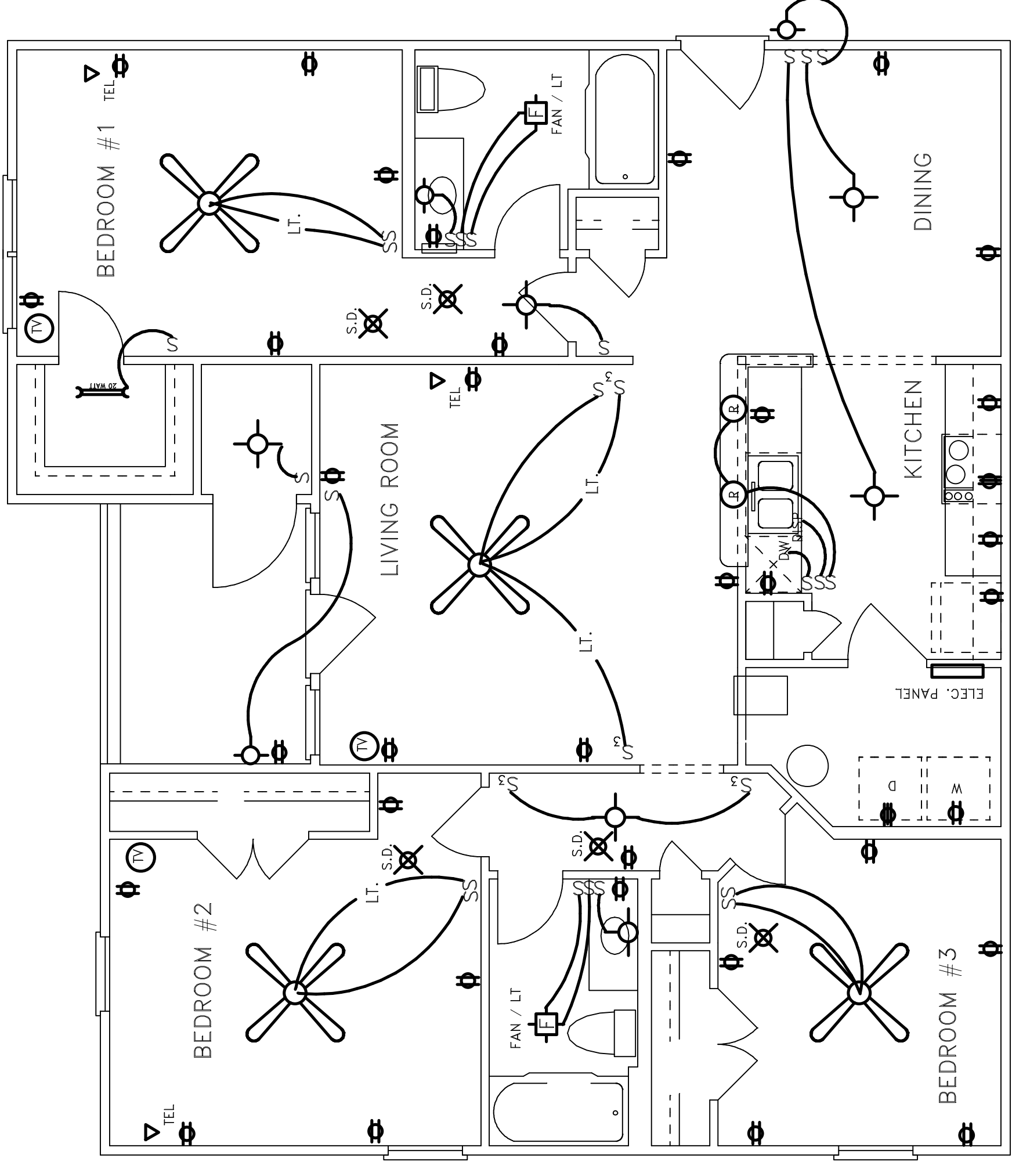

NOTE: CONVERT REFRIGERATOR  
TO 110V OUTLET  
BEHIND GFI OUTLET

3 BEDROOM UNIT 2ND AND 3RD FLOOR  
EXTERIOR DECK UNIT

Scale: 1/4" = 1'0"

NOTE:  
PROVIDE  
110V OUTLET FOR MICROWAVE

MAXIMUM HGT. WALL SWITCHES AND CONTROLS: 48"  
MINIMUM HGT. WALL SWITCHES AND CONTROLS: 48"  
ALL FIRST FLOOR ACCESSIBLE AND ADAPTABLE UNITS

NOTE:  
GROUND FLOOR ACCESSIBLE TYPE 'A' UNITS SHALL COMPLY  
WITH CHAPTER 11 N.C. STATE BLDG. CODE: ANSI A117.1  
CONTROLS AND OPERATING MECHANISMS.

ALL BRANCH CIRCUITS REQUIRED BY NEC 210.12 (B) TO BE ARCH FAULT PROTECTED

NOTE:  
ARCH FAULT CIRCUIT REQUIRED  
FOR ALL BEDROOM OUTLETS.

S.D. SMOKE DETECTOR

The intent of these drawings is to indicate in general, a description  
of the electrical system for the structure. All work must be installed  
in accordance with all applicable State and local building codes and the  
N.E.C. to provide a functional and operable electrical system.

NOTE:  
MAX. HEIGHT UPPER MOST  
DISCONNECT SWITCH @ BREAKER @  
ALL FIRST FLOOR UNITS

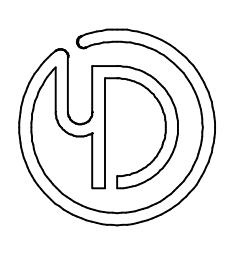

JOB NO.	
DRAWN BY	CMH
CHECKED BY	CMH
DATE	4-22-2010
REVISIONS	
6-30-2010	
8-2-10	